



# MINIMAL TRACK

Playful Minimalism

MINIMAL TRACK CATALOGUE 2022  
ENGLISH

All technical information and values (e.g. lumen, output, beam angle or dimensions) correspond to the printing date or the creation date of this document and will not necessarily be updated!  
All changes and adaptations that serve to improve our products can be carried out without prior notice!

The latest data sheets can be configured at [www.prolicht.at](http://www.prolicht.at)!

## VERSATILE AND ALMOST INVISIBLE

The innovative MINIMAL TRACK lighting system combines pure minimalism with the latest technology. Its ultra-compact design makes the sophisticated technology almost invisible, leaving only elegant lines that integrate perfectly into the interior design.

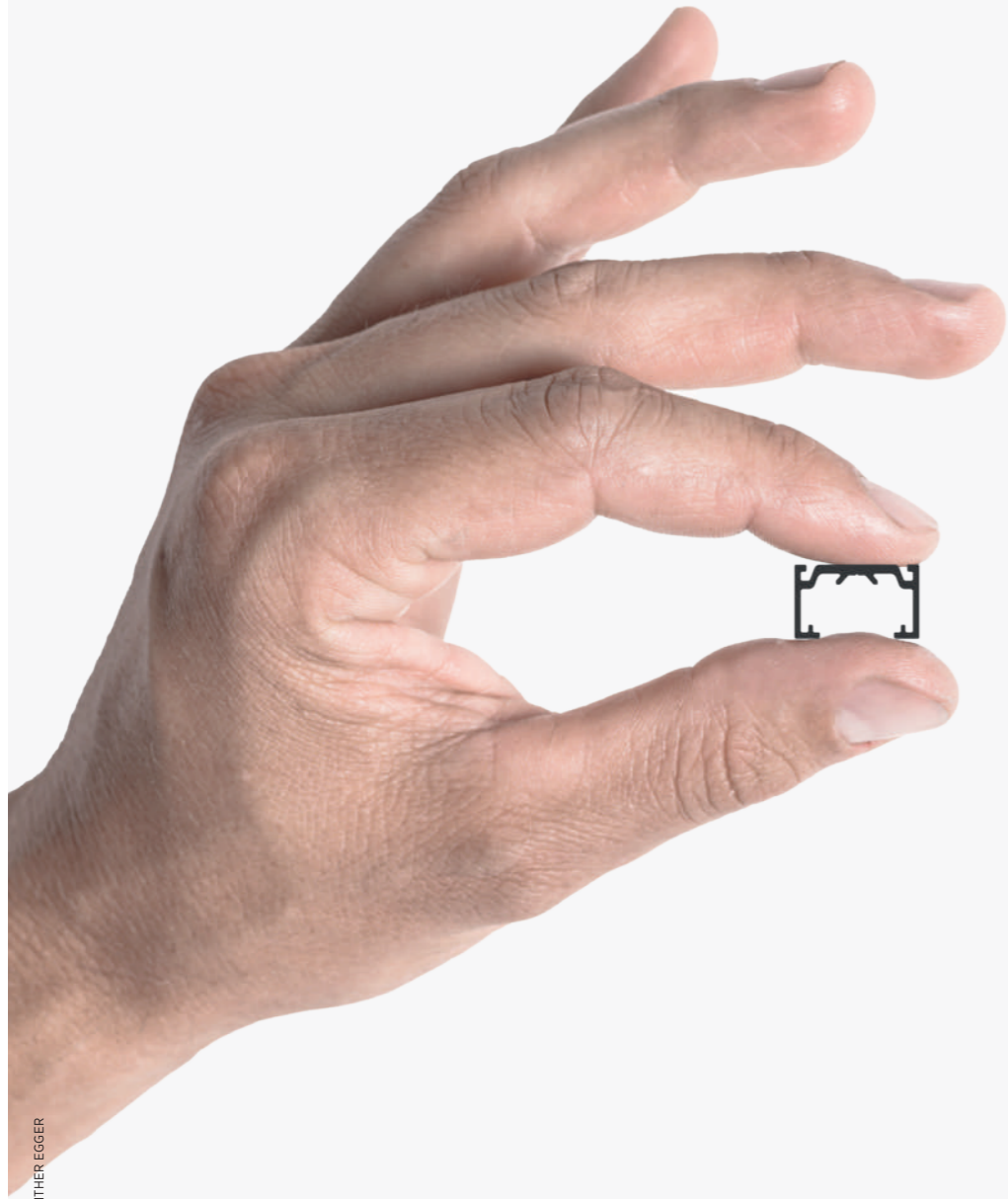

PHOTO | GÜNTHER EGGER



## VISUALLY TRIMLESS

The MINIMAL TRACK with a height of only 9,5mm can be discreetly inserted into the architecture and at the same time convinces with all the advantages of a surface-mounted installation.







**TRACK**

- 12-17 TECHNICAL OVERVIEW
- 18-21 CONNECTORS TRACK
- 22-25 CURVED TRACK

**INSERTS**

- 26-35 OVERVIEW
- 36-41 IMAGINE MICRO
- 42-43 MAGIQ MICRO
- 44-45 MICRO LINE
- 46-51 DISQ ROUND & SQUARE
- 52-61 SNOOKER
- 62-69 HANGOVER
- 70-77 MELT
- 78-81 OPAL
- 82-93 PLUG ACCESSORIES
- 94-97 CONTROL
- 98-101 CONFIGURATION

**PRODUCT LIST**

- 102-115 MINIMAL TRACK



INSPIRATION | AUREL PETIC

# MINIMAL TRACK

## MINIMAL ESSENCE

Minimalistic design, minimal installation effort, tailor-made result in the most simple way.

The MINIMAL TRACK allows you to simply design any line you want – available with 90° integrated connectors for elbows on the same surface or to jump ceiling to wall or T- and X-connectors with two different aesthetics to match various tastes in interior design. The track can be easily cut on site to perfectly fulfil any project requirements.

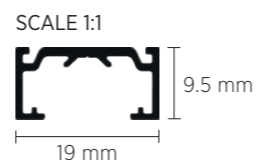

## COLOR MAKES A DIFFERENCE

Unique colors and finishes, with infinite combinations, enable a holistic interior design concept to be completed or certain highlights to be created with our 25 PROLICHT colors. RAL Classic or any other special color is available on request.



## EASY INTEGRATION

### TRACK MOUNTING

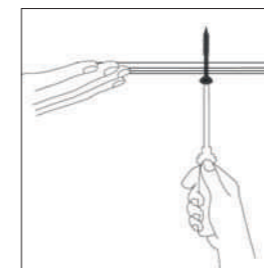

**TRACK MOUNTING** The track is conceived to be easily cut on site, and directly screwed to the ceiling for a tailor-made result in each installation.  
Article-Number for a set of 50 pieces of mounting screws: 800-1427

### CROSSINGS

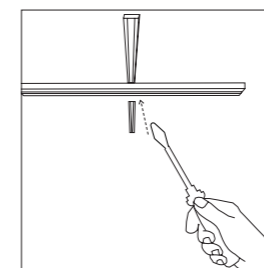

**CROSSINGS** Complex connection pieces belong to the past with MINIMAL TRACK. The linear elements can be used to create crossings in the easiest way. Even after the installation, adaptations can be made with minimal effort.

### ELECTRICAL CONNECTION

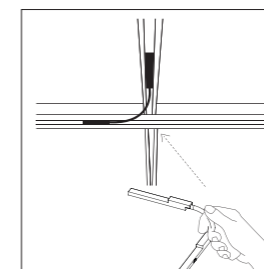

**ELECTRICAL CONNECTION** Every T-Connector is enclosed with one, every X connector with two flexible cross adapters. An electrical connection of the pieces can be established with these components with ease.

### COVERING THE CROSSINGS

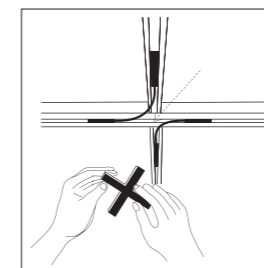

**COVERING THE CROSSINGS** Whether as a colorful accent in the PROLICHT colors or synchronized with the color of the track, the covers are placed as a final step.

### INSERTS

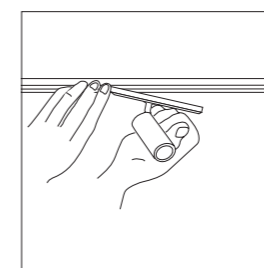

**INSERTS** Place and remove any insert wherever you want by simply pulling it out and snapping it in without any tools needed.

### TRACKMASK

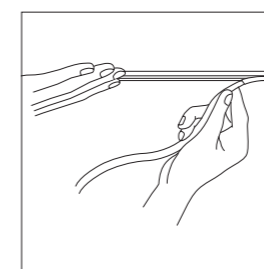

**TRACKMASK** A black flexible rubber cover, easy to cut directly on site after positioning the inserts and integrated inside the track, is the final touch to furtherly minimize the appearance of the MINIMAL TRACK.







# STRAIGHT LINES

- A** LINEAR CONNECTOR  
COLOR: BLACK  
ART.-N°: 350-1868
  
- B** FLAT CORNER CONNECTOR  
COLOR: BLACK  
ART.-N°: 350-1869
  
- C** DIHEDRAL CONNECTOR  
COLOR: BLACK  
ART.-N°: 350-1870
  
- D** 90° DUMMY TRACK QUICK INSTALLATION  
COLOR: BLACK  
ART.-N°: 350-1876
  
- E** 90° DIHEDRAL DUMMY TRACK QUICK INSTALLATION  
COLOR: BLACK  
ART.-N°: 350-1877
  
- F** ENDCAP TRACK  
COLOR: BLACK  
ART.-N°: 350-1872
  
- G** X-CONNECTOR  
AVAILABLE IN 25 PROLICHT COLORS  
ART.-N°: 350-1994
  
- H** T-CONNECTOR  
AVAILABLE IN 25 PROLICHT COLORS  
ART.-N°: 350-1995







INSPIRATION | VENTURE MEDIA

IMAGINE MICRO | COLOR 02 BLACK VELVET | MICRO LINE



**D** QUICK CONNECTOR  
To guarantee a quick and easy installation, we offer additional track components. This black connector is especially suited to facilitate the installation of the MINIMAL TRACK.



**B** MITER JOINT  
The track is designed to be easily cut on site and for a seamless installation of corner elements it is possible to cut the extremities of straight elements at an angle of 45° for a miter-joint connection. If other angles are needed - for a sloping roof for example - the joint can be individualized with a flexible connector.



**D** QUICK CONNECTOR WALL TO CEILING



**B** MITER JOINT WALL TO CEILING

## YOUR PERFECT CURVE!

The MINIMAL TRACK offers many solutions to compose curved profiles, with 45, 90° and 180° curved connectors. Individualized solutions can be evaluated on request.

All of the curved elements are available in the 25 PROLICHT colors.

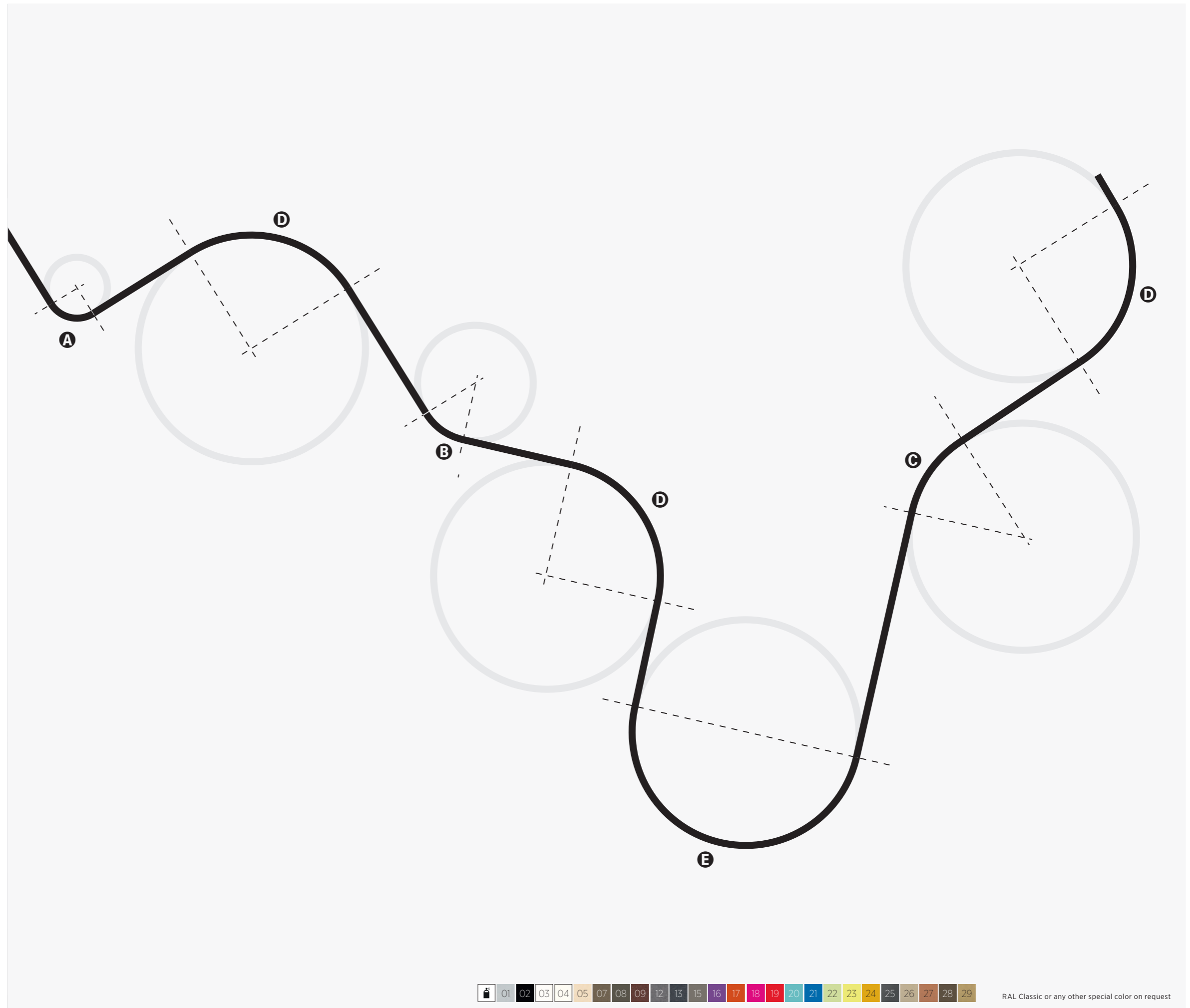

**A** CURVED CONNECTOR Ø400MM / 90°  
 AVAILABLE IN 25 PROLICHT COLORS  
 ART.-N°: 350-1892



**B** CURVED CONNECTOR Ø800MM / 45°  
 AVAILABLE IN 25 PROLICHT COLORS  
 ART.-N°: 350-1893

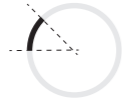

**C** CURVED TRACK Ø1600MM / 45°  
 AVAILABLE IN 25 PROLICHT COLORS  
 ART.-N°: 350-1894

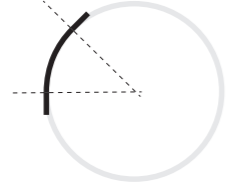

**D** CURVED Ø1600MM / 90°  
 AVAILABLE IN 25 PROLICHT COLORS  
 ART.-N°: 350-1895

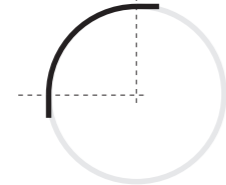

**E** CURVED TRACK Ø1600MM / 180°  
 AVAILABLE IN 25 PROLICHT COLORS  
 ART.-N°: 350-1904

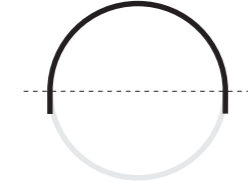

RAL Classic or any other special color on request









PHOTO | ARMIN KUPRIAN

INSERT: SNOOKER SHINE - 02 BLACK VELVET | SHINE RING WHITE

# INSERTS



PHOTO: GÜNTHER EGGER

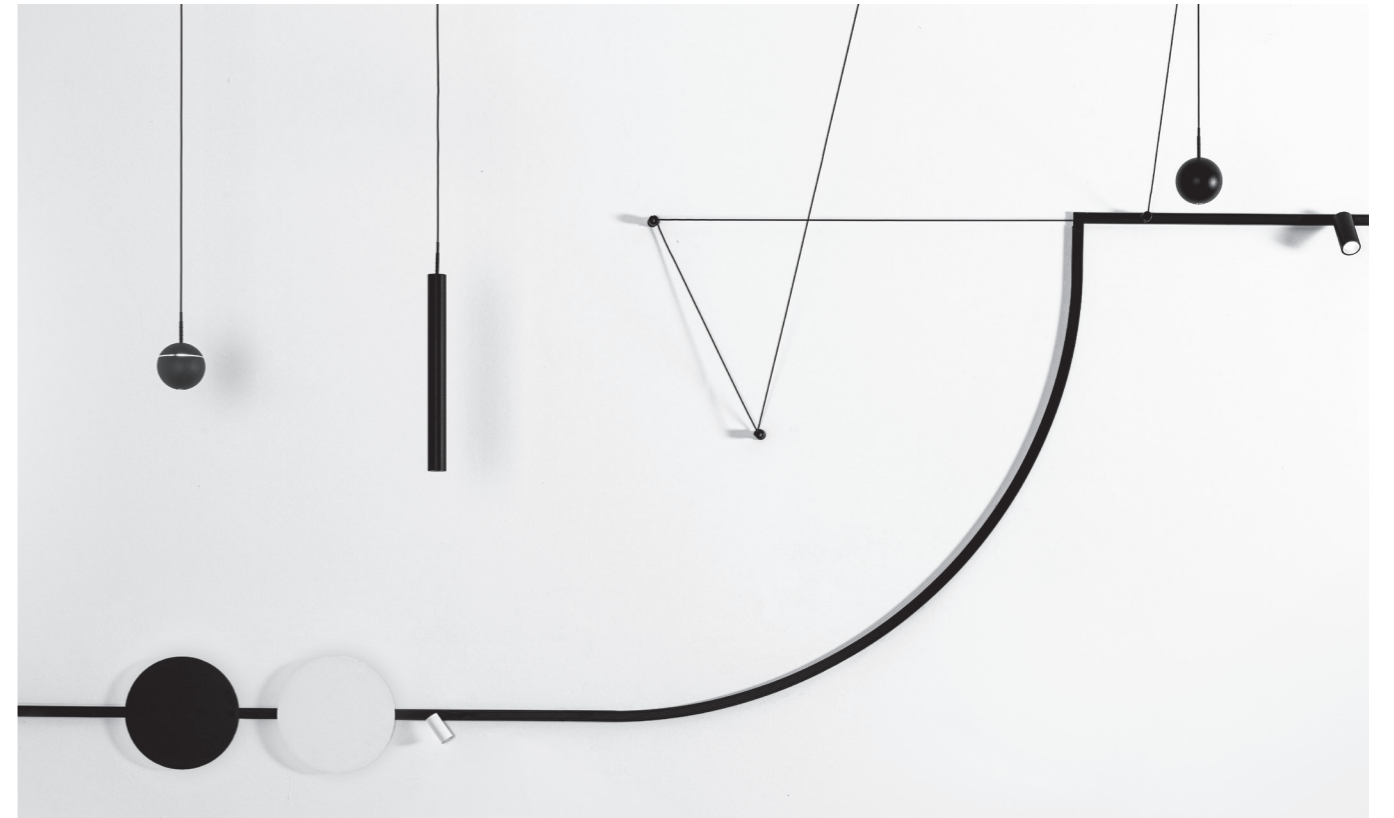

MINIMAL TRACK offers a wide variety of inserts - the selection ranges from pendant luminaires over indirectly illuminated DISQs to decorative elements. The system guarantees exceptional flexibility to adapt the lighting concept to any room situation. Optional components and colored accessories allow unlimited scope for individualized design concepts. This lighting system is not only suitable for creating the perfect lighting atmosphere, but also adds individuality and exceptionality to any space.



INSERTS OVERVIEW

- A** IMAGINE MICRO 20  
AVAILABLE IN 25 PROLICHT COLORS  
 ART.-N°: 7-02120-02

- B** IMAGINE MICRO 35  
AVAILABLE IN 25 PROLICHT COLORS  
 ART.-N°: 7-02121-02

- C** MAGIQ MICRO  
COLOR: BLACK  
 ART.-N°: 7-02400-02

- D** MICROLINE  
COLOR: BLACK  
 ART.-N°: 7-02403-02

- E** SNOOKER  
AVAILABLE IN 25 PROLICHT COLORS  
 ART.-N°: 7-02232-02

SNOOKER METAL  
AVAILABLE IN CHROME FINISH  
 ART.-N°: 7-02409-02



  
CHROME
- F** HANGOVER  
AVAILABLE IN 25 PROLICHT COLORS  
 ART.-N°: 7-02236-02

- G** DISQ ROUND  
AVAILABLE IN 25 PROLICHT COLORS  
 ART.-N°: 7-02153-02

DISQ ROUND METAL  
AVAILABLE IN 3 FINISHES  
 ART.-N°: 7-02152-02

  
COPPER

  
STAINLESS STEEL

  
CHROM
- H** DISQ SQUARE  
AVAILABLE IN 25 PROLICHT COLORS  
 ART.-N°: 7-02155-02

DISQ SQUARE METAL  
AVAILABLE IN 3 FINISHES  
 ART.-N°: 7-02154-02

  
COPPER

  
STAINLESS STEEL

  
CHROM



RAL Classic or any other special color on request





PHOTO | GÜNTHER EGGER

HANGOVER | SNOOKER



MAGIQ MICRO



IMAGINE MICRO

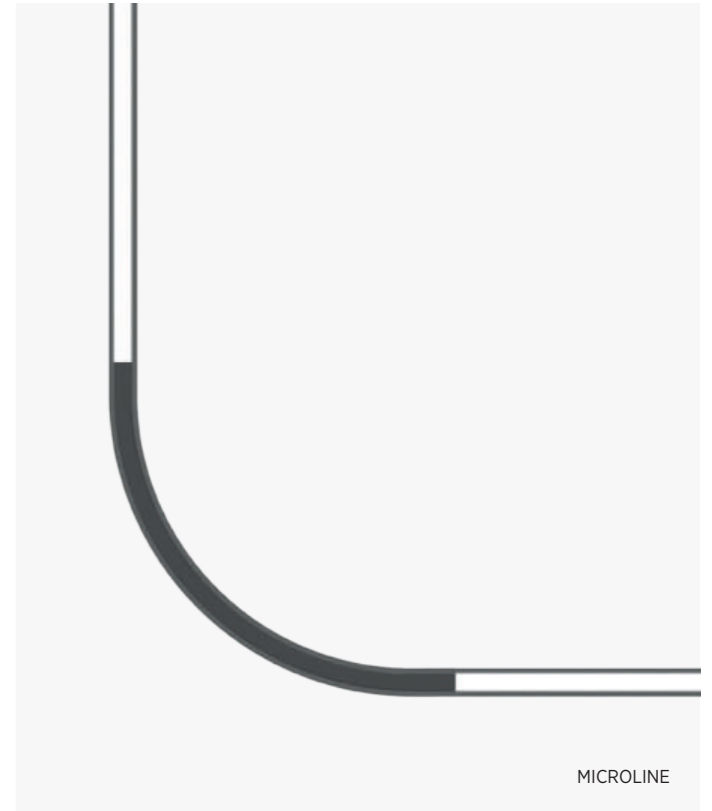

MICROLINE

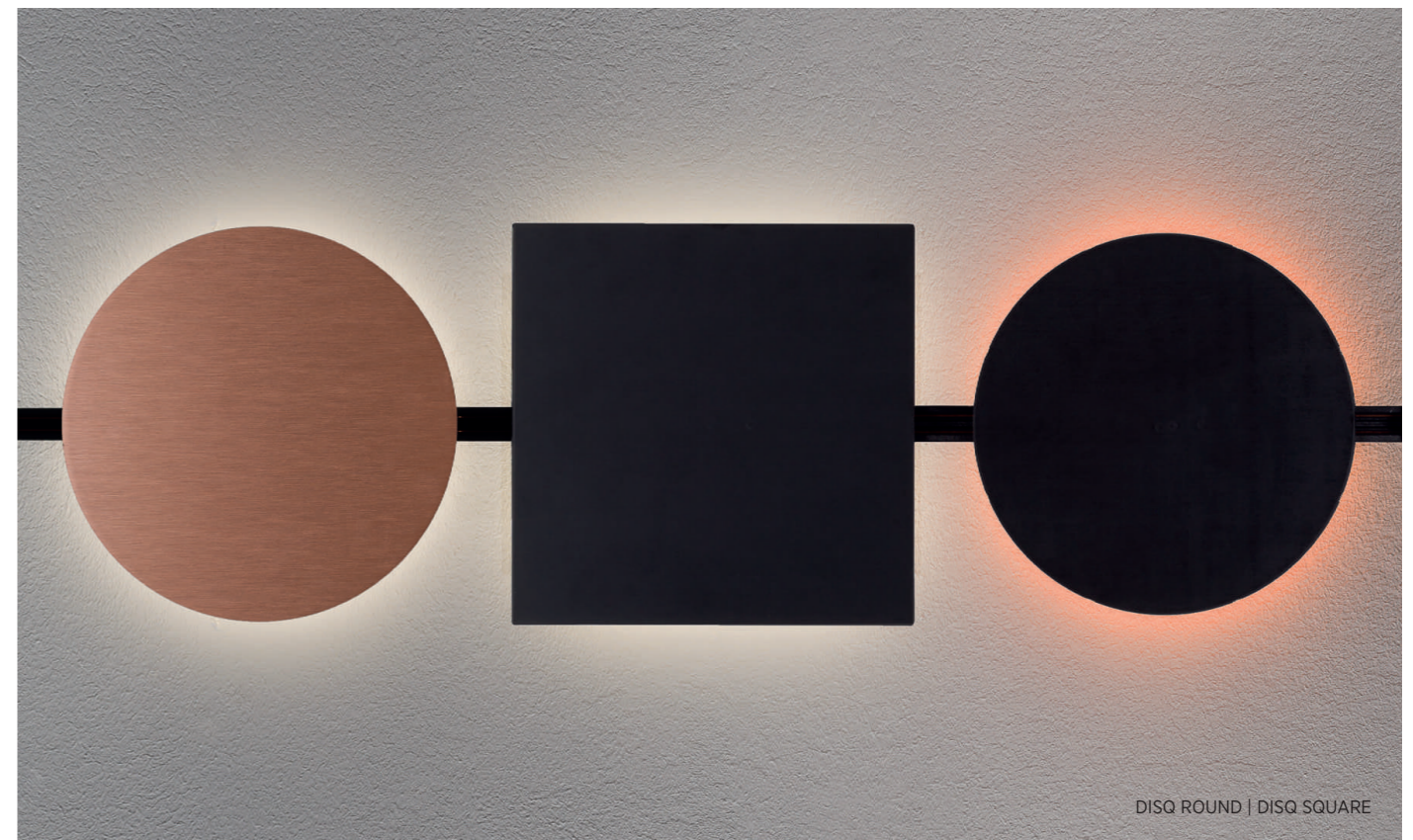

DISQ ROUND | DISQ SQUARE





OPAL SMALL



MELT MINI LED

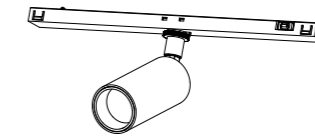

PHOTO | ARMIN KUPRIAN

MINIMAL TRACK, COLOR 02 BLACK | IMAGINE MICRO

**IMAGINE MICRO**

The ultra-compact design makes the sophisticated technology almost invisible, leaving only elegant lines that integrate perfectly into the interior design. The IMAGINE MICRO spotlights are available in 25 PROLICHT colors. Special colors can be ordered on request.



IMAGINE MICRO 20  
ART.-N° 7-02120-02

Ø 23mm L: 72 mm

LUMEN MAX.

202 lm

WATT

3.7 W

CCT

2700 K 3000 K 4000 K



BEAMWIDTH



SPOT  
16°



MEDIUM  
26°

25 PROLICHT COLORS

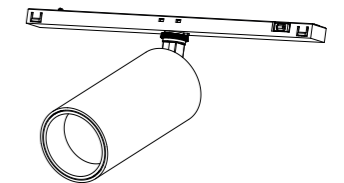

IMAGINE MICRO 35  
ART.-N° 7-02121-02

Ø 35 mm L: 95 mm

LUMEN MAX.

515 lm

WATT

8.6 W

CCT

2700 K 3000 K 4000 K



BEAMWIDTH



FLOOD  
18°



VERY WIDE FLOOD  
28°

25 PROLICHT COLORS



RAL Classic or any other special color on request

YOUR PERFECT FOCUSING For the perfect definition of your light setting, not only each spot can be tilted from 0° to 90° and rotated 355°, but comes also equipped with a tool-less locking system, to fix in position the desired rotation, even when spots are installed in a vertical track but comes also equipped with a tool-less locking system. The spots can be easily fixed in the desired position, even when they are installed in a vertical track.







PHOTO JARMIN KUPRIAN





INSPIRATION | AUREL PETIC

MAGIQ MICRO

The MAGIQ MICRO is part of the MAGIQ family and works with DALI, CASAMBI or PUSH DIM. The inserts can be lined up to fill the whole track with the MAGIQ inserts while the distance of the single dots stays always the same. This leads to a coherent appearance of the system and uniform illumination.



MAGIQ MICRO  
ART.-N° 7-02400-02  
L: 300mm x 11 H:7 mm

---

LUMEN MAX.

429 lm

---

WATT

7,3 W

---

CCT

2700 K

3000 K





INSPIRATION | AUREL PETIC

MICROLINE

**MICROLINE**

The specially developed LED Lines can be controlled individually with DALI, CASAMBI and PUSH DIM. The MICROLINE is an essential part of the range of inserts for the MINIMAL TRACK and offers shadowfree LED lines to be integrated into the architecture. Within the track, the lines are seamlessly installed and keep the appearance of the track as minimalistic as intended.



MICROLINE  
ART.-N° 7-02401-02  
L: 674 mm (508+166)

LUMEN MAX.	429 lm
WATT	8 W
CCT	2700 K      3000 K

MICROLINE  
ART.-N° 7-02402-02  
L: 1174 mm (1008+166)

LUMEN MAX.	858 lm
WATT	15.8 W
CCT	2700 K      3000 K

MICROLINE  
ART.-N° 7-02403-02  
L: 1674 mm (1508+166)

LUMEN MAX.	1287 lm
WATT	24 W
CCT	2700 K      3000 K

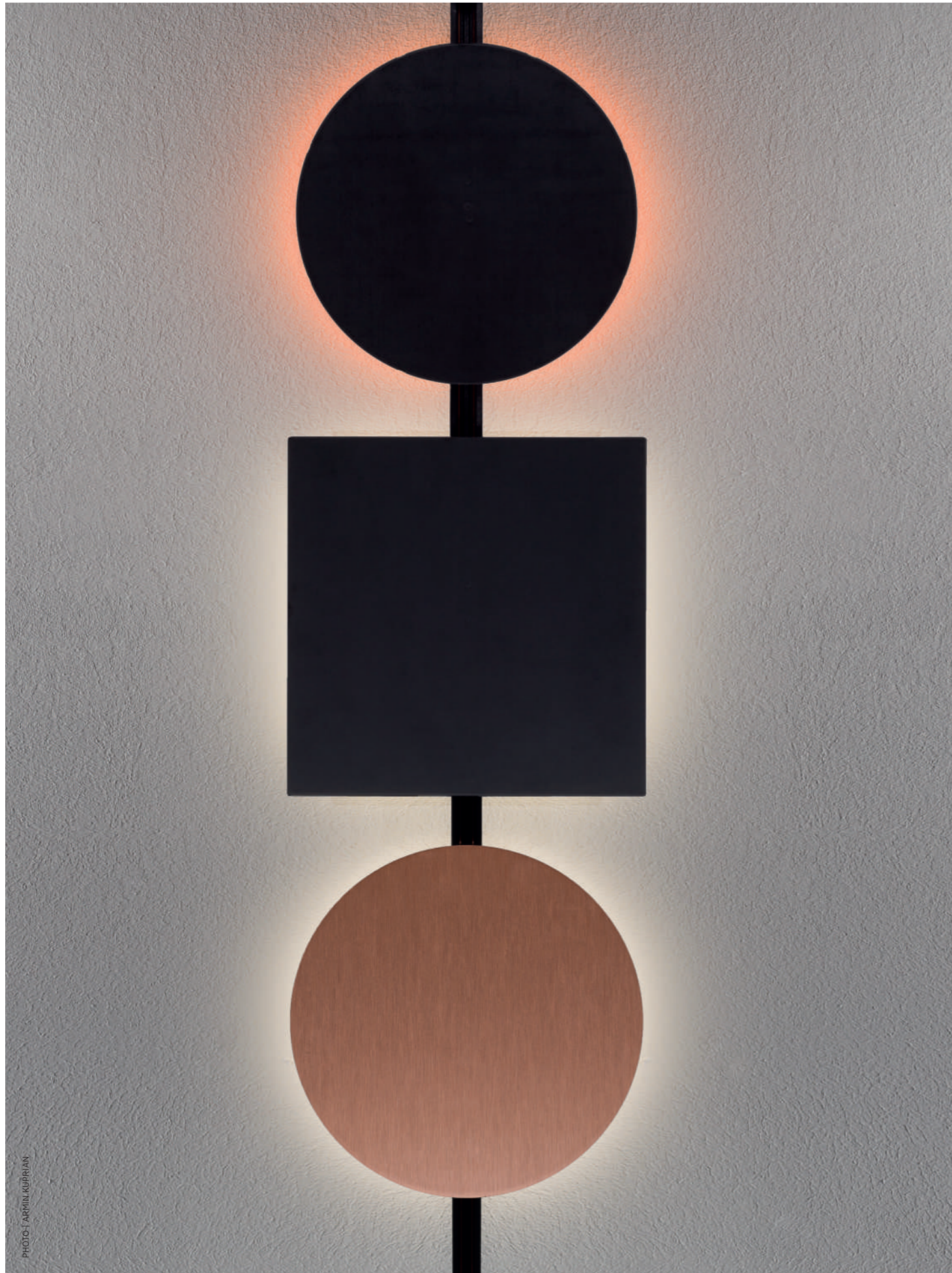
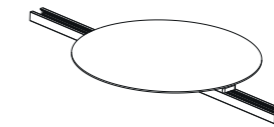

PHOTO: FARRUK KUPURJAN

DISQ ROUND COLOR, COLOR 02 BLACK VELVET | DISQ SQUARE, STAINLESS STEEL

DISQ ROUND and DISQ SQUARE are new inserts for the MINIMAL TRACK, offering refined complements to the family. With its discrete 2700K indirect emission and its DALI DIM functionality, DISQ offers maximum lighting comfort.

The inserts are available in two different versions: with a metal plate, which is available in copper, chrome or a stainless steel finish, and a color version, that can be individualized in our 25 PROLICHT colors.



DISQ ROUND METAL  
ART.-N° 7-02152-02

Ø 206 mm

LUMEN MAX.  
400 lm

WATT  
5.1 W

CCT  
2700 K

COVER WITH METAL FINISH



COOPER    STAINLESS STEEL    CHROME

DISQ ROUND  
ART.-N° 7-02153-02

Ø 206 mm

25 PROLICHT COLORS

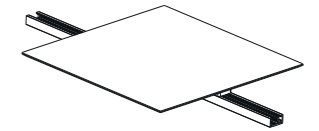

DISQ SQUARE METAL  
ART.-N° 7-02154-02

W: 216 x 216 mm

LUMEN MAX.  
400 lm

WATT  
5.1 W

CCT  
2700 K

COVER WITH METAL FINISH



COOPER    STAINLESS STEEL    CHROME

DISQ SQUARE  
ART.-N° 7-02155-02

W: 216 x 216 mm

25 PROLICHT COLORS



RAL Classic or any other special color on request



CAN HAVE ACCESSORY DISQ ROUND | AURA COVER

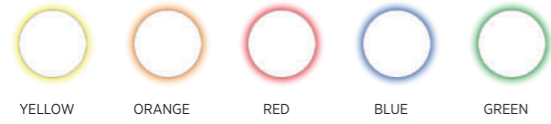

CAN HAVE ACCESSORY DISQ SQUARE | AURA COVER

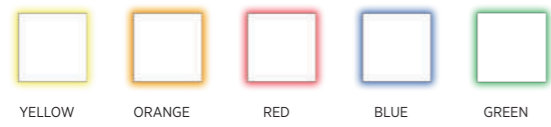

The DISQ ROUND | SQUARE inserts can also be equipped with the AURA COVER accessories: softening the light, highlighting the shape and creating a floating colored effect.



MINIMAL TRACK, COLOR 02 BLACK VELEVET | DISQ ROUND, COPPER | AURA COVER: YELLOW

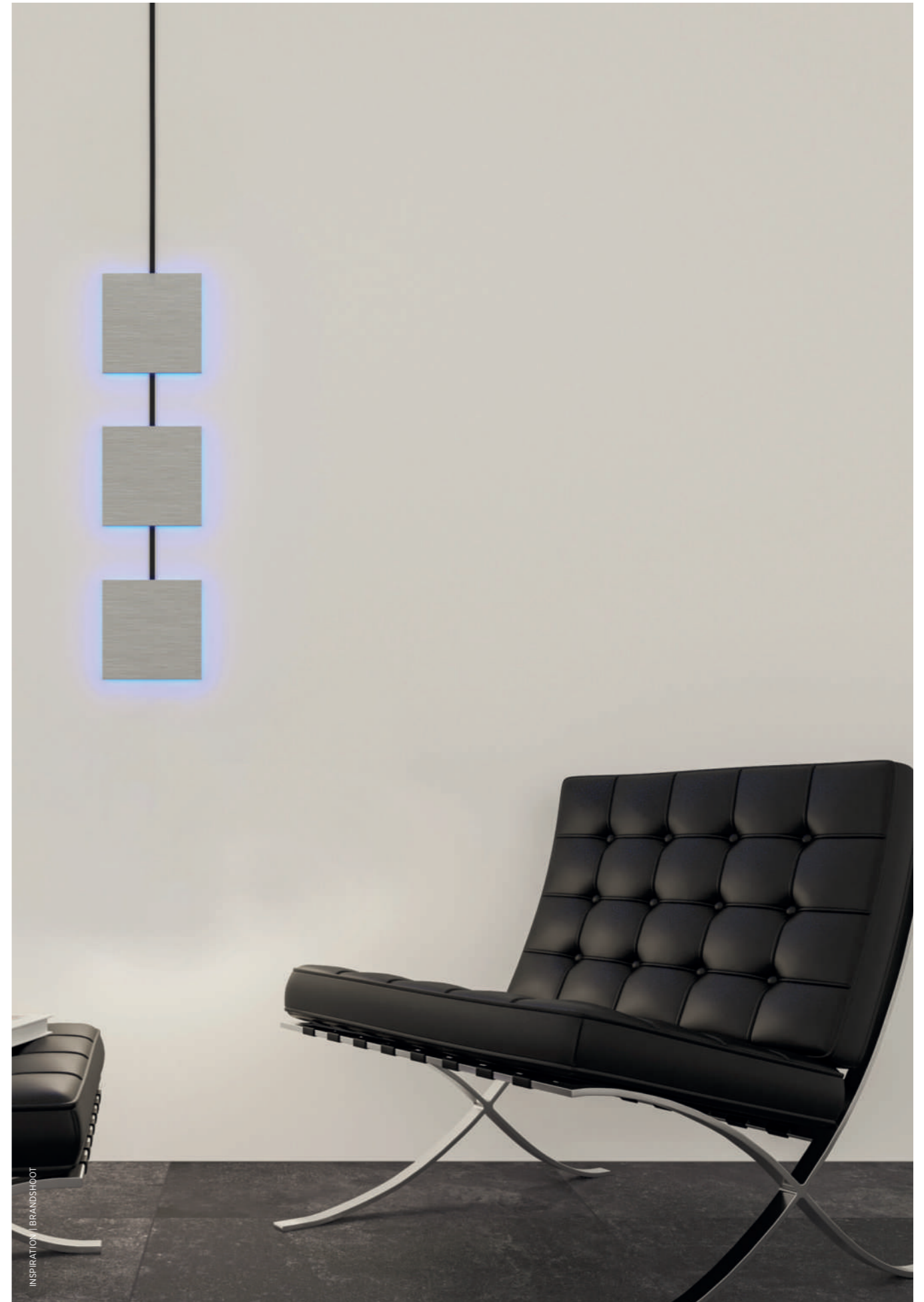

MINIMAL TRACK, COLOR BLACK VELVET | DISQ SQUARE, STAINLESS STEEL | AURA COVER: BLUE







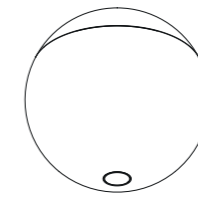

PHOTO | GÜNTHER EGGER

SNOOKER, COLOR 25 GUN METAL, SHINE RING WHITE | SNOOKER, COLOR 25 GUN METAL & COLOR 08 IN THE ARMY

**SNOOKER** The iconic spherical luminaire SNOOKER is a real eye-catcher on its own or grouped in multiples as a light installation. Configurable in the PROLICHT colors, with an additional KORONA SHINE RING and with adjustable cable lengths, SNOOKER offers plenty of design freedom. The unique MICRO DOT lens provides pure light with optimum glare control.

The integrated lens optics allow beam angles of 32° and 58° while offering a maximum effect with a minimal light emission opening.



**SNOOKER**  
ART.-Nº 7-02409-02

Ø 72 mm

LUMEN MAX.

352 lm

WATT

6.5 W

CCT

2700 K    3000 K    4000 K

BEAMWIDTH



MEDIUM

32°



VERY WIDE FLOOD

58°

25 PROLICHT COLORS

CAN HAVE ACCESSORY | SHINE RING



RAL Classic or any other special color on request

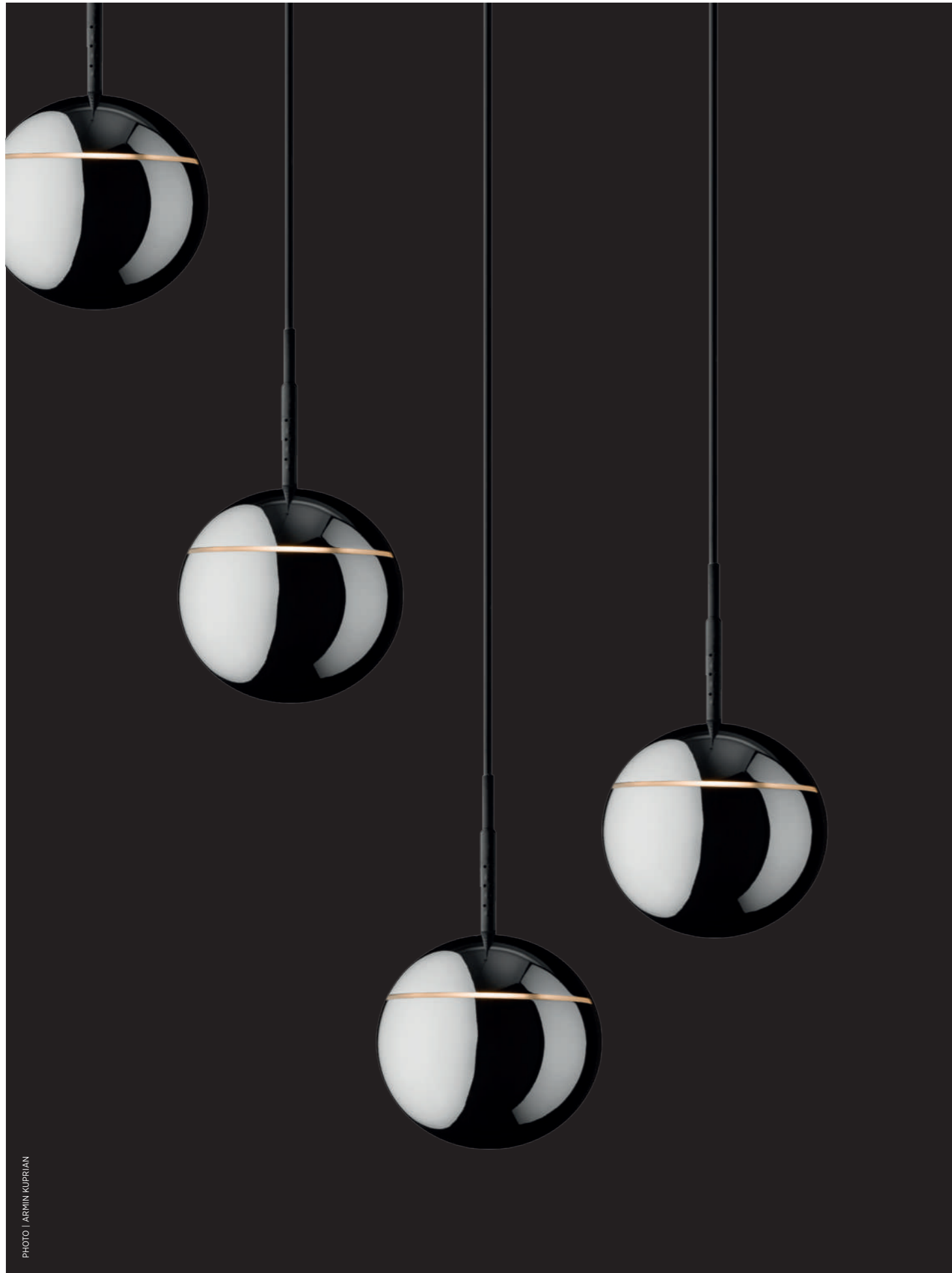
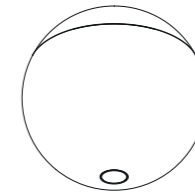

PHOTO | ARMIN KUPRIAN

SNOOKER METAL CHROME | SHINE RING WHITE

SNOOKER METAL The new chrome finish of our iconic SNOOKER luminaire provides for a high class feel in every space. Its reflective surface leads to new possibilities to combine elements of the MINIMAL TRACK family and brings highly creative lighting ideas to life.



SNOOKER METAL  
ART-Nº 7-02409-02  
SNOOKER METAL SHINE  
ART-Nº 7-02420-02

Ø 72 mm

LUMEN MAX.  
352 lm

WATT  
6.5 W

CCT  
2700 K    3000 K    4000 K

BEAMWIDTH



MEDIUM  
32°



VERY WIDE FLOOD  
58°

SNOOKER METAL

CHROME



CAN HAVE ACCESSORY | SHINE RING



WHITE    YELLOW    ORANGE    RED    BLUE    GREEN









SNOOKER, COLOR 27 COPPER MINE, SHINE RING WHITE | SNOOKER, COLOR 29 JAZZ GOLD

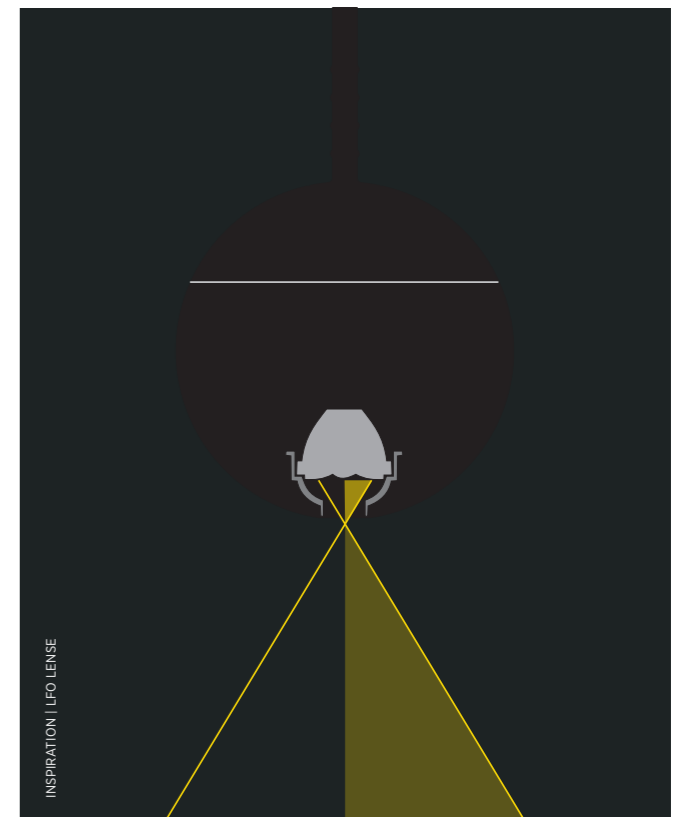
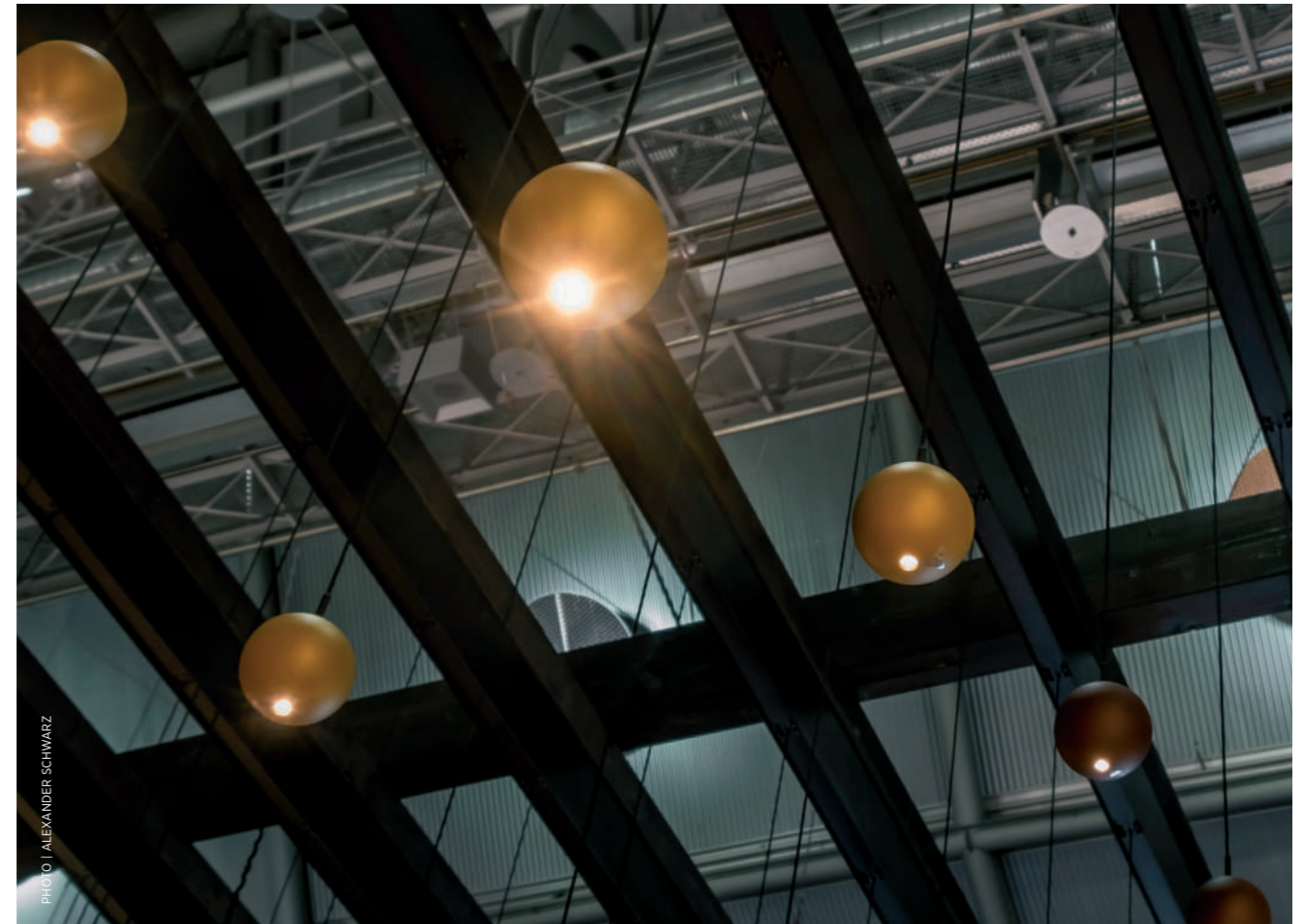





MAAT, LISBOA | PHOTO: NUNO SOUSA, DIAS





PHOTO | ARMIN KUPRIAN

HANGOVER SHINE, COLOR 25 GUN METAL, SHINE RING WHITE | HANGOVER KORONA, COLOR 27 COPPER MINE

The HANGOVER PLUG suspended spot together with the PLUG EXSTENSIONS allows a manual adjustment of the wire suspension: the spotlights are available with a rope length of 2 or 4 metres and can be manually shortened or lengthened by rolling into the canopy.

An ingenious docking system guarantees quick replacement and quick locking of the various HANGOVER PLUG modules: this way, the lights can be exchanged at will, giving room for a new look over and over again. The docking system is also available for other product families and guarantees that other luminaires can also be easily mounted (SNOOKER | MELT and OPAL by Tom Dixon)

HANGOVER 30 ART.-N° 7-02233-02 Ø 28 mm L: 150   300   450 mm		HANGOVER 30 MICRO DOT ART.-N° 7-02234-02 Ø 28 mm L: 150   300   450 mm		HANGOVER 40 ART.-N° 7-02239-02 Ø 40 mm L: 150   300 mm	
LUMEN MAX. 446 lm		LUMEN MAX. 352 lm		LUMEN MAX. 868 lm	
WATT 6.5 W		WATT 6.5 W		WATT 10 W	
CCT 2700 K 3000 K 4000 K		CCT 2700 K 3000 K 4000 K		CCT 2700 K 3000 K 4000 K	
BEAMWIDTH MEDIUM 26°    VERY WIDE FLOOD 56°		BEAMWIDTH MEDIUM 32°    VERY WIDE FLOOD 58°		BEAMWIDTH FLOOD 40°    WIDE FLOOD 52°	
25 PROLICHT COLORS		25 PROLICHT COLORS		25 PROLICHT COLORS	

CAN HAVE ACCESSORY HANGOVER 30 & 40 | SHINE RING (not available for MICRO DOT)



RAL Classic or any other special color on request





STADTGALLERIE SCHWAZ | PHOTO: SIMON FISCHBACHER

HANGOVER | COLOR 02 BLACK VELVET | CORONA CONE 02 BLACK VELVET



KORONA CONE

**KORONA CONE**  
 The deep reflector directs the light effectively past the cone without changing the light color. The cone can be customized in any of the 25 PRO-LICHT colors.



KORONA SHINE

**SHINE RING**  
 The luminaire can also be equipped with a luminous ring in one of 6 different colors. KORONA SHINE creates colorful accents and atmospheric highlights.

**MICRO DOT**

The integrated lens optics allow beam angles between 24° and 58°. The available variants with MICRO DOT technology offer maximum effects. JUST LIGHT - NO GLARE



PHOTO | ARMIN KUPRIAN

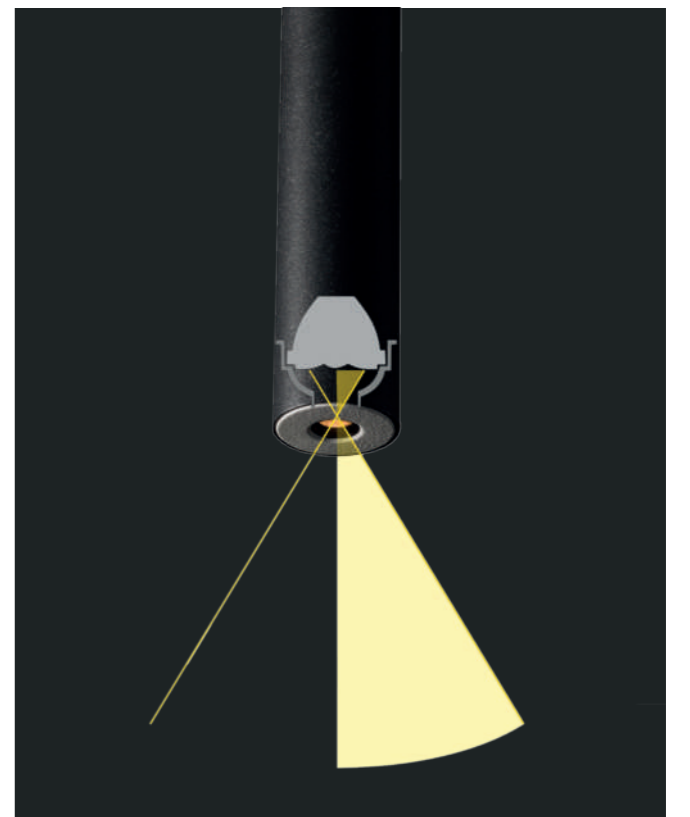



PHOTO | ARMIN KUPRIAN

HANGOVER, COLOR 25 GUN METAL | CORONA CONE, COLOR 27 COPPER MINE



PHOTO | ARMIN KUPRIAN

HANGOVER SHINE, COLOR 25 GUN METAL | SHINE RING WHITE & ORANGE





PHOTO | FELIX GERLACH

HANGOVER | COLOR 25 GUN METAL | CORONA CONE COLOR 19 KISSING APHRODITE



TOM  
DIXON  
× PROLICHT



MELT MINI is a beautifully distorted small pendant in a modern metal finish. Featuring an intergrated LED module, this luminaire creates a mesmerizing melting hot-blown glass effect when on and a mirror-finish effect when off. The luminaire is produced, using a sophisticated manufacturing technique to achieve the perfect melted orb.



MELT MINI  
ART.-N° TD-414-0012XX

DIMENSION

Ø 280 mm

LUMEN MAX.

234 lm

WATT

8 W

CCT

3000 K

COLOR



PHOTO | ARMIN KUPRIAN



TOM  
DIXON  
× PROLICHT

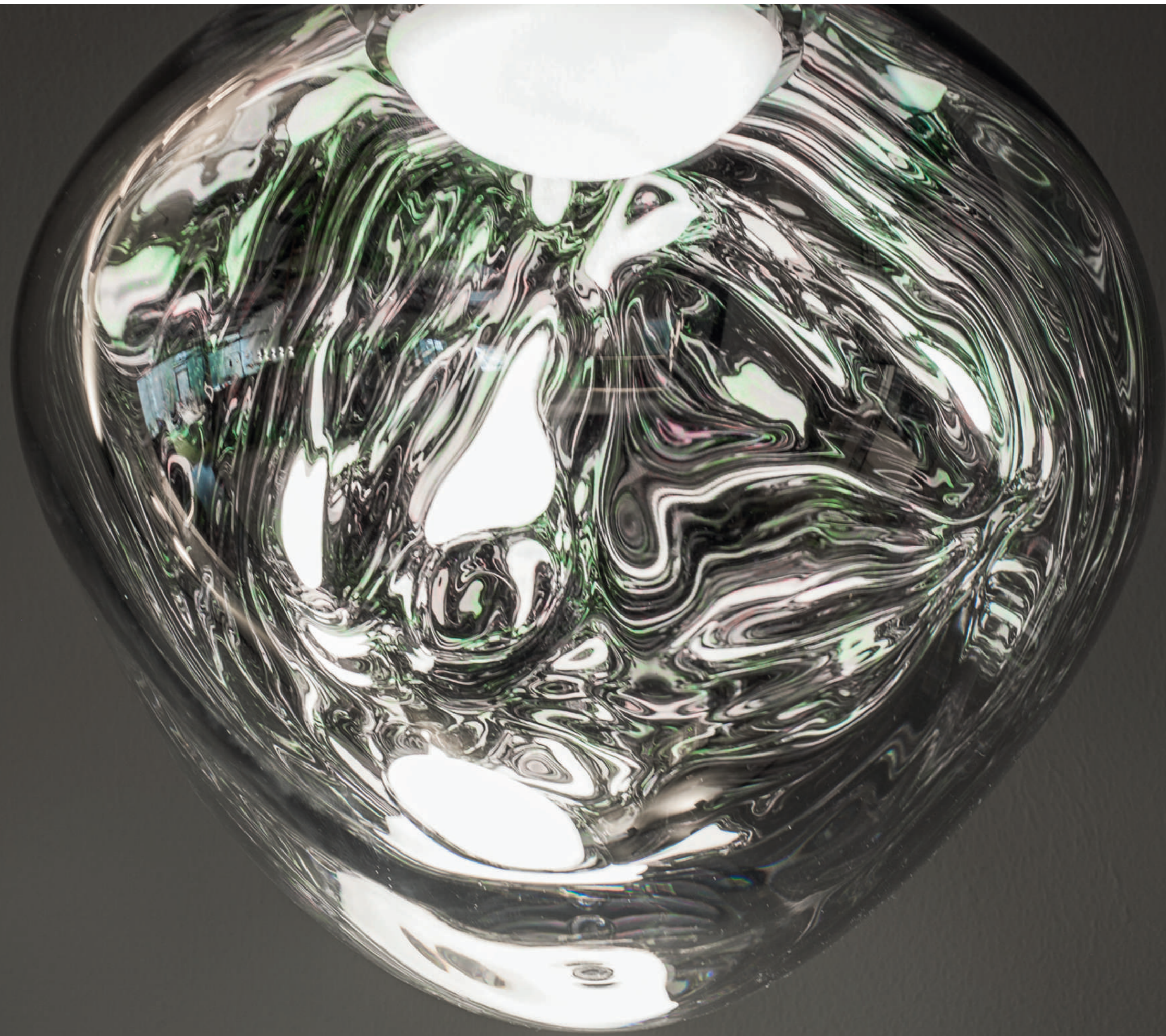

PHOTO | ARMIN KUPRIAN



TOM  
DIXON  
× PROLICHT



PHOTO | ARMIN KUPRIAN



TOM  
DIXON  
× PROLICHT



PHOTO: COORDDESIGN/NET-ANNA RIEDER



TOM  
DIXON  
× PROLICHT



OPAL SMALL is a small translucent pendant light. Produced with a high tech manufacturing technique and designed using a recipe of opalescent polycarbonate, which results in a satisfyingly ethereal orb. Coupled with the new Tom Dixon LED, the shatter proof OPAL pendant emits soft, diffused and flattering light.



OPAL LED  
ART.-N° TD-414-0032OP

DIMENSION

Ø 250 mm

LUMEN MAX

506 lm

WATT

8 W

CCT

3000 K



TOM  
DIXON  
× PROLICHT





# ACCESSORIES FOR PENDANT INSERTS

**A** PLUG CONNECTOR  
AVAILABLE IN 25 PROLICHT COLORS  
coax cable 2 or 4m | 5 colors  
ART.-N°: 800-1428



**B** PLUG CONNECTOR  
AVAILABLE IN 25 PROLICHT COLORS  
coax cable 10m | BLACK  
ART.-N°: 800-1429



**C** PLUG CONNECTOR OVER TABLE  
AVAILABLE IN 25 PROLICHT COLORS  
coax cable 11m | BLACK  
ART.-N°: 800-1434  
  
as part of TD-414-0032OP-IM  
(Tom Dixon OPAL 25)



**D** CABLE LOOP | WALL-CEILING  
AVAILABLE IN 25 PROLICHT COLORS  
ART.-N°: 350-2060



**E** CABLE ROLLER | WALL-CEILING  
AVAILABLE IN 25 PROLICHT COLORS  
ART.-N°: 350-2061



**F** CABLE ROLLER  
AVAILABLE IN 25 PROLICHT COLORS  
ART.-N°: 350-2063



**G** SUSPENDED ROLLER  
AVAILABLE IN 25 PROLICHT COLORS  
ART.-N°: 350-2064



RAL Classic or any other special color on request





PHOTO | GUNTHER EGGER



With the optional cable loop components and the various cable roller sizes, an adaptation in length is possible at any time in the simplest way. Individualization in the 25 PROLICHT colors is possible so that the components fit perfectly into the existing room concept.



PHOTO | ARMIN KUPRIAN

With the plug connector, SNOOKER and HANGOVER PLUG luminaires can be easily exchanged at any time.







Various cable loops can be used to create patterns that can be placed anywhere in the room and expanded across ceilings and walls. By offering this creative freedom to the designer, cables of pendant lights can be turned into additional design elements. The MINIMAL TRACK system offers you unprecedented freedom to fulfill your wishes/requirements from a functional and a creative perspective.

The main goal of this system is to bring illumination to the places where it is needed - this means that the MINIMAL TRACK liberates the designer from thinking about where the power outlet is and enables a highly individualistic design vision.







SNOOKER, COLOR 02 BLACK VELVET | OPAL SMALL | HANGOVER, COLOR 25 GUN METAL



MELT MINI CHROME

Minimalistic design, minimal installation effort, tailor-made result in the most simple way - that's the MINIMAL TRACK system. Now it can be equipped with our well-known SNOOKER and HANGOVER inserts to give you even more possibilities to enrich your design concept.

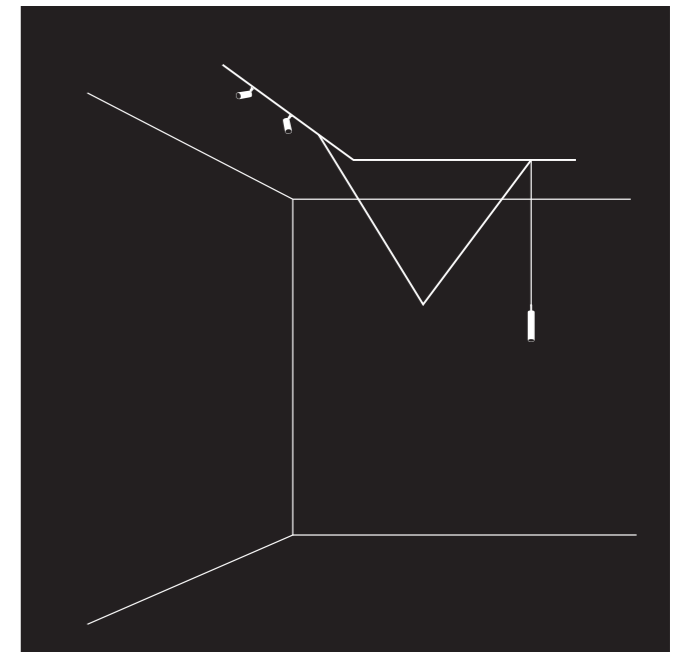
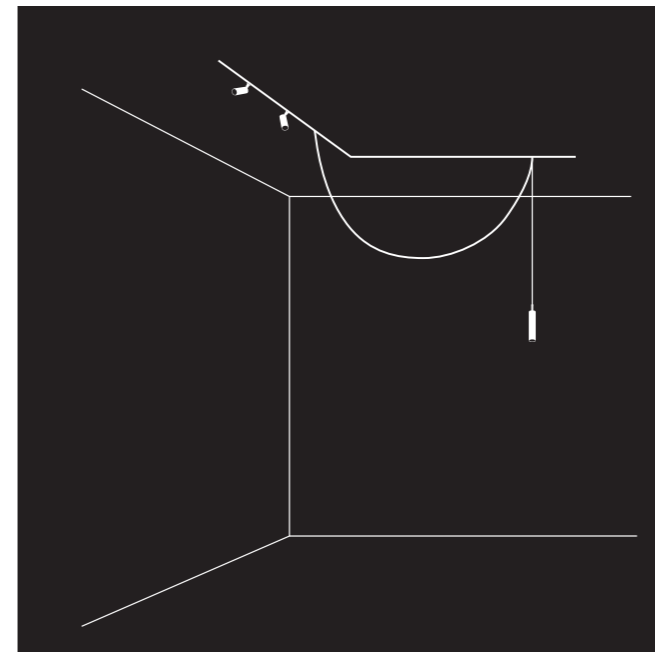
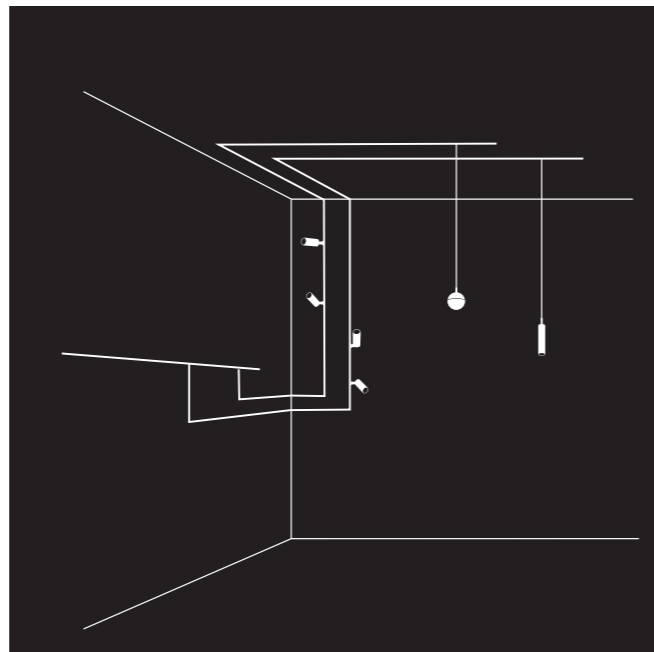
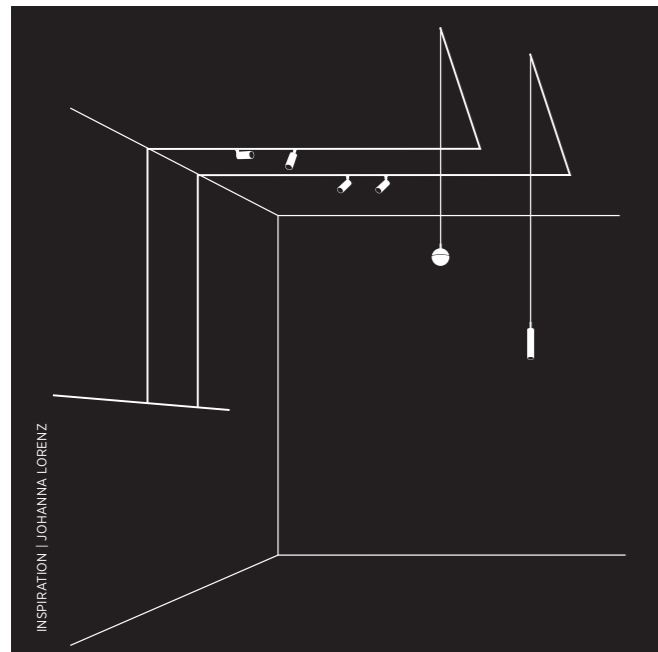
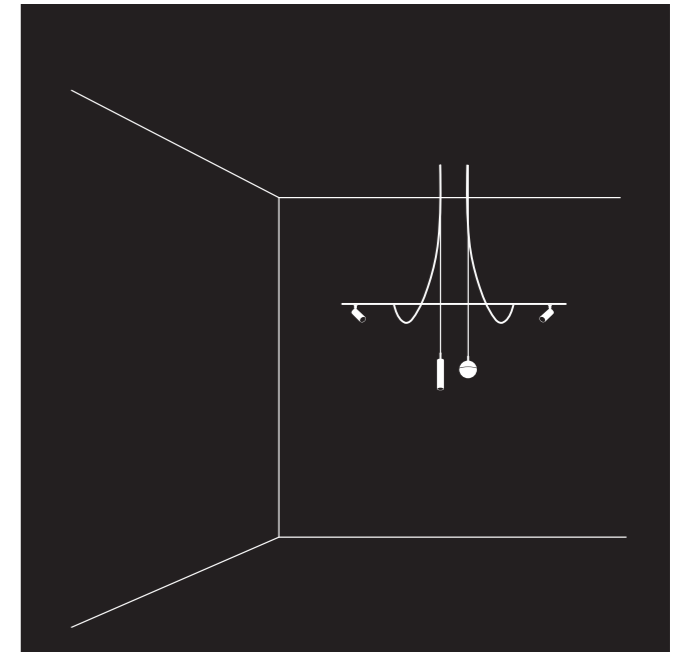
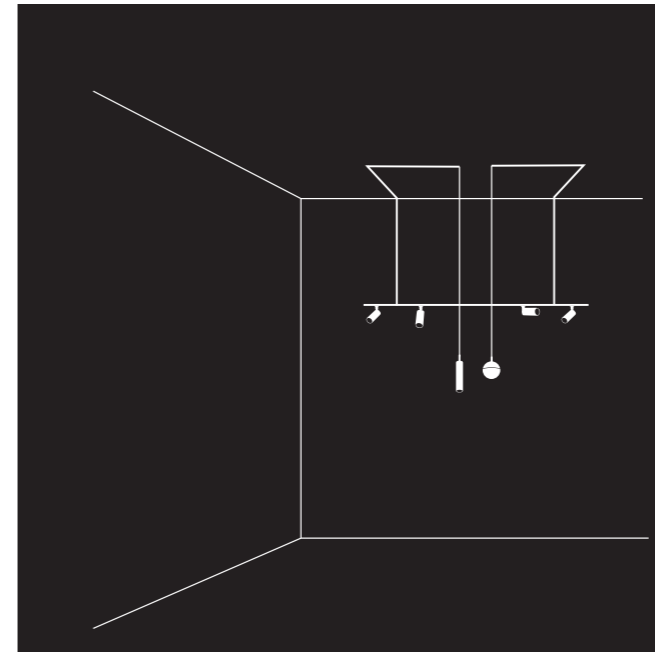
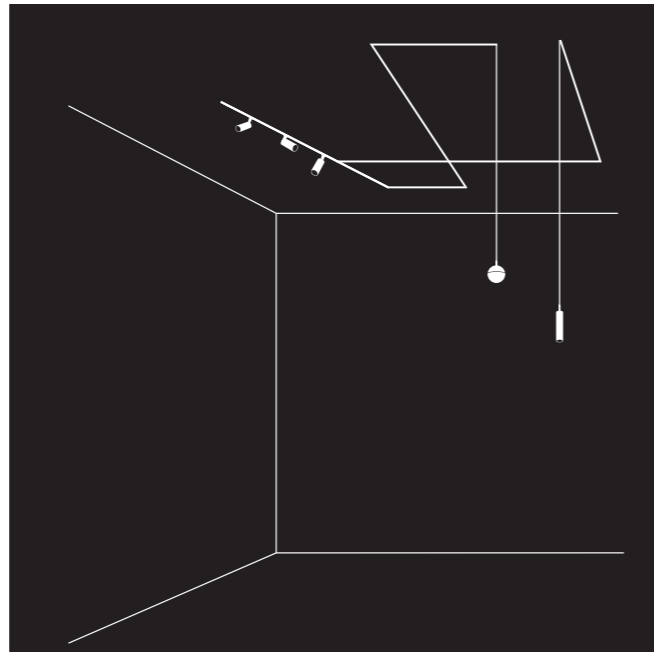
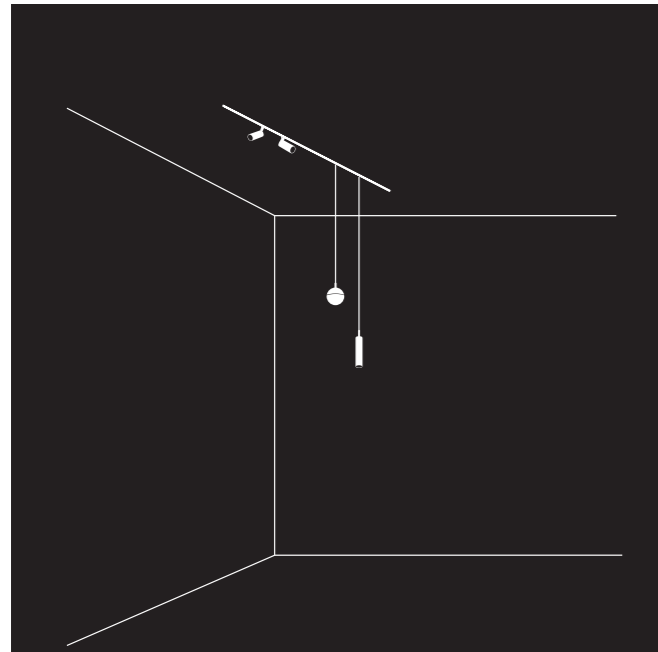

INSPIRATION | JOHANNA LORENZ





# EXACTLY THE LIGHT YOU WANT

Every moment, every day and every situation is different. Up to 64 inserts for the MINIMAL TRACK can be dimmed individually, in groups or together with DALI and CASAMBI. This enables complete control of your lighting atmosphere.

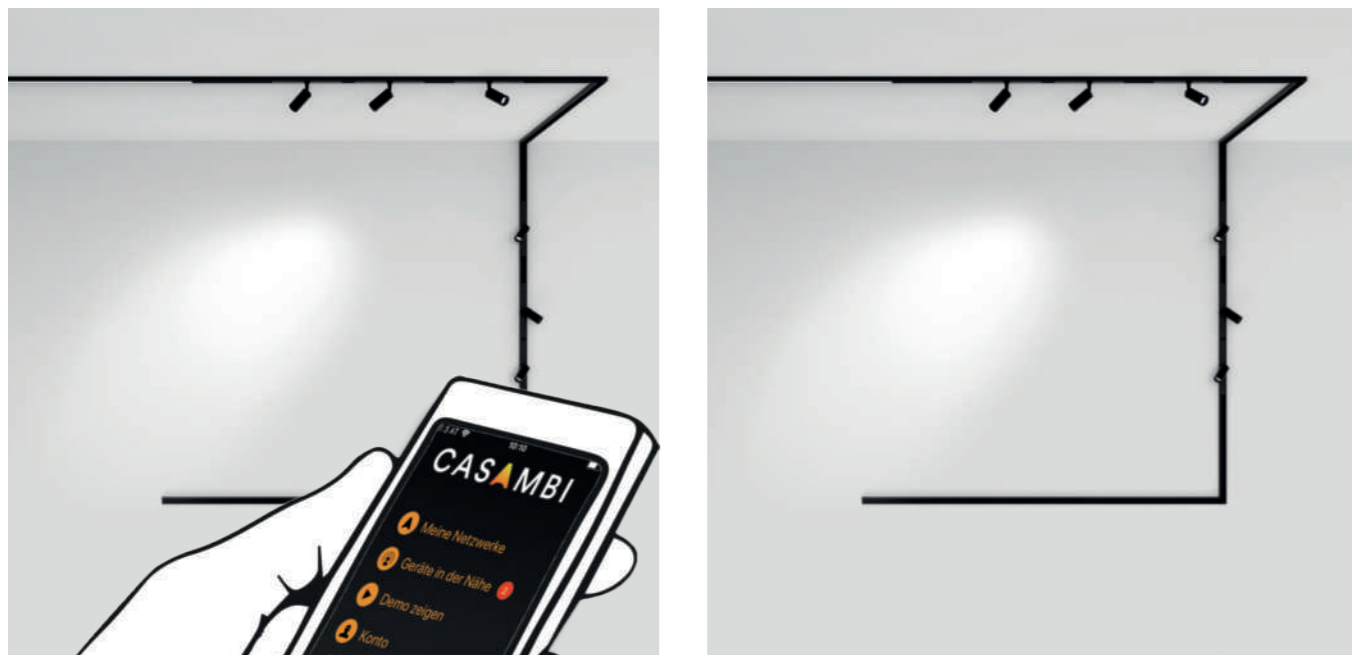
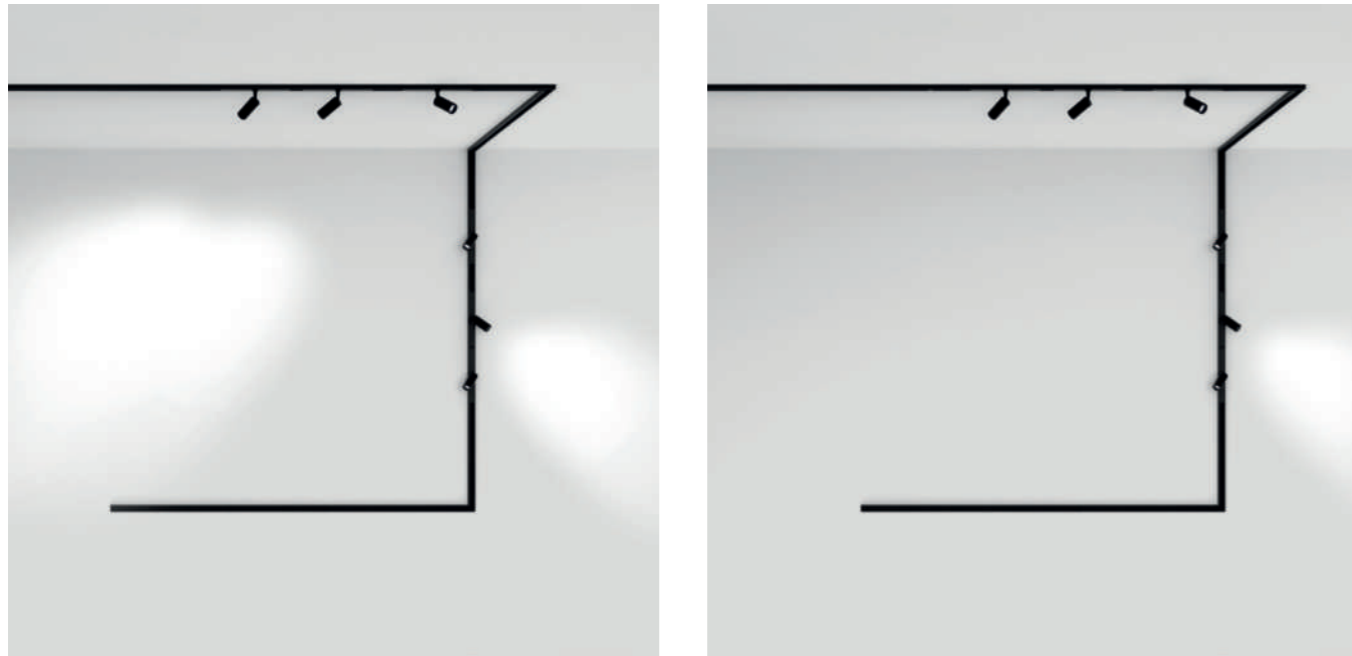

Despite its exceptionally compact size, the MINIMAL TRACK is designed as a DALI track that can be integrated into any lighting control system. It has two conductors dedicated to DALI in order to enable completely individual control of each installed luminaire.

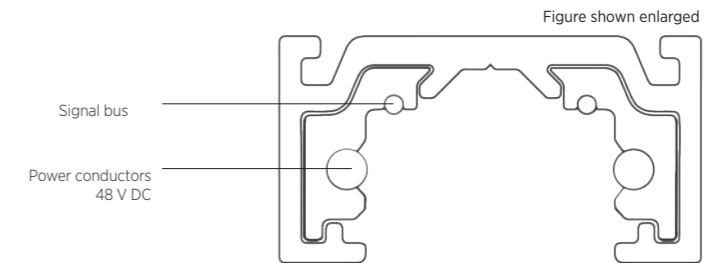

**64 ADDRESSES**  
DALI offers individual control of each single luminaire, with the possibility of managing groups and scenarios.

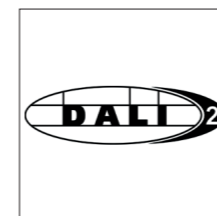

**8 ADDRESSES**  
The CASAMBI control allows wireless regulation of up to eight groups of fittings, through physical commands or a mobile App.



**1 ADDRESS**  
The PUSH DIM solution offers simple control of all the fittings in the same line that can be easily dimmed with a standard pushbutton.



**1 ADDRESS**  
Simply ON / OFF without any control





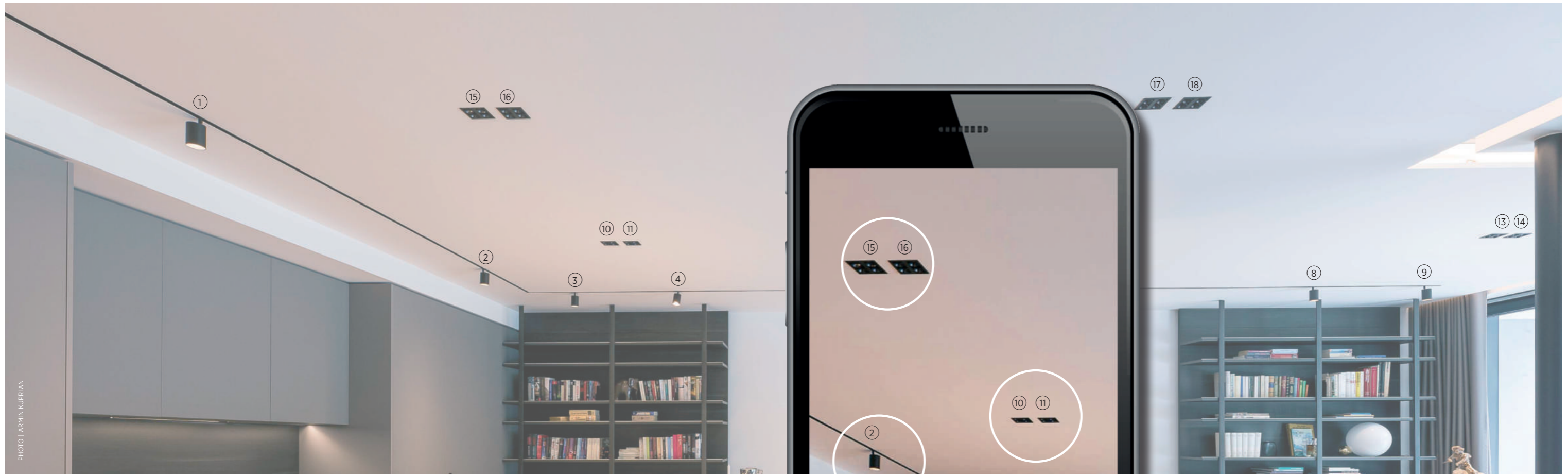
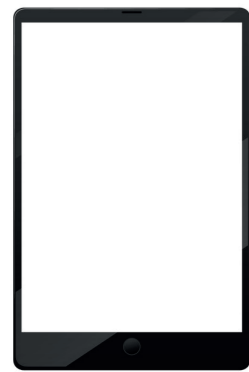

PHOTO | ARMIN KUPRIAN



TABLET



MOBILE PHONE

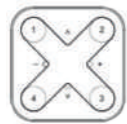

SMART SWITCH

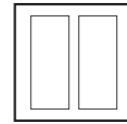

STANDARD SWITCH

## CONNECTION EXAMPLE

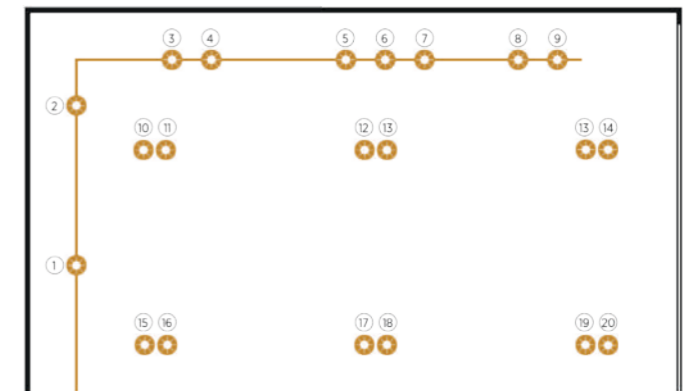

## EXACTLY THE CONTROL YOU NEED

### PUSH DIM | 1 ADRESS

All of the inserts are dimmed in parallel and the last scene is stored.

### CASAMBI | 8 ADRESSES

Up to eight individual spots or groups and scenes can be controlled with CASAMBI.

### DALI 2 | 64 ADRESSES

With DALI, 64 inserts can be individually programmed and saved scenes are available to be fetched from the storage. With this control, every room can be individually programmed or integrated into a holistic DALI solution for the whole object. In addition, a smaller housing of the control can be integrated into switch boxes to save space.

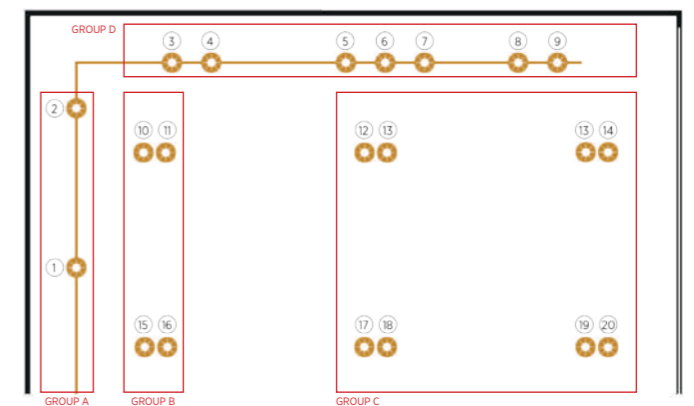

WWW.PROLICHT.AT

# CONFIGURATION MAKES A DIFFERENCE

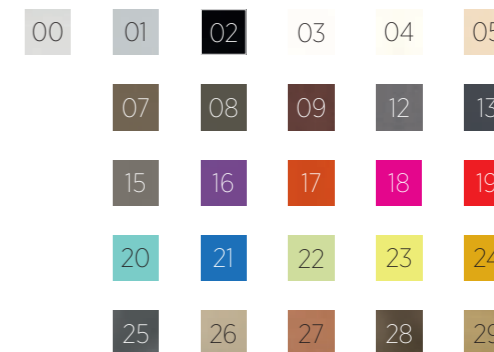

RAL Classic or any other special color on request

Luminaires can play an important role in your room design, which means that you need to have unlimited configurability. And that's what we at PROLICHT can give you. With all our lighting solutions.

Try it out and see for yourself what it means to create your own, tailor-made product from millions of possible combinations - with the help of our unique 3D configurator.

## MAKE IT YOURS!

CONFIGURE ONLINE:  
PROLICHT.AT/MINIMALTRACK





COLOR  
MAKES A  
DIFFERENCE



# MINIMAL TRACK

 BEAMWIDTH | LEGEND

Super Spot	SS	0° - 10°
Spot	S	10° - 25°
Medium	M	25° - 35°
Flood	F	35° - 45°
Wide Flood	WF	45° - 55°
Very Wide Flood	VWF	55° - 65°





PHOTO | ARMIN KUPRIAN



PHOTO | ARMIN KUPRIAN

IMAGINE MICRO 20

IMAGINE MICRO 35



COLOR TEMPERATURE CCT



BEAMWIDTH

SPOT 18° up to MEDIUM 26°

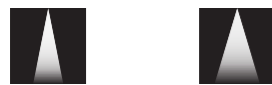

25 PROLICHT COLORS



RAL Classic or any other color on request

IMAGINE MICRO

DESCRIPTION	DIMENSION   mm	CCT			LUMEN MAX.	WATT	CRI	ART.-N°
IMAGINE MICRO 20	Ø 23 H: 50	2700	3000	4000	236	3.7	90	7-02120-02
IMAGINE MICRO 35	Ø 35 H: 76	2700	3000	4000	669	8.6	90	7-02121-02



HANGOVER PLUG 30

HANGOVER PLUG 40

HANGOVER PLUG MICRO DOT



CAN-HAVE ACCESSORY: SHINE RING



COLOR TEMPERATURE CCT



BEAMWIDTH

SPOT 26° up to VERY WIDE FLOOD 58°



25 PROLICHT COLORS



RAL Classic or any other color on request

HANGOVER

DESCRIPTION	DIMENSION   mm			CCT			LUMEN MAX.	WATT	CRI	ART.-N° L150	ART.-N° L300	ART.-N° L450	
	Ø	L: 150	L: 300	L: 450	2700	3000							4000
HANGOVER PLUG	Ø 28 x	L: 150	L: 300	L: 450	2700	3000	4000	446	6.5	90	7-02233-02	7-02235-02	7-02237-02
HANGOVER PLUG	Ø 40 x	L: 150	L: 300	•	2700	3000	4000	868	9.8	90	7-02239-02	7-02240-02	•
HANGOVER PLUG MICRO	Ø 28 x	L: 150	L: 300	L: 450	2700	3000	4000	352	6.5	90	7-02234-02	7-02236-02	7-02238-02



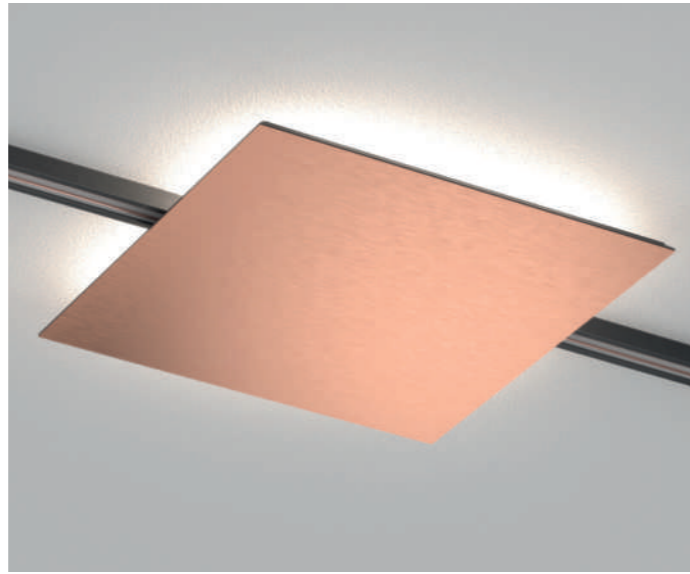
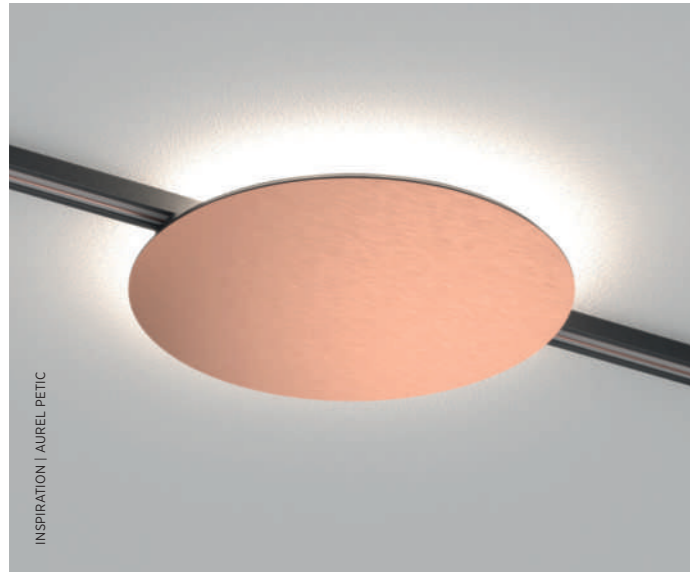

INSPIRATION | AUREL PÉTIC

DISQ METAL ROUND    DISQ METAL SQUARE

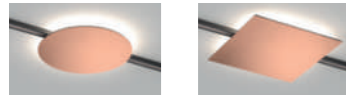

CAN-HAVE ACCESSORY: AURA COVER



COLOR TEMPERATURE CCT



BEAMWIDTH

INDIRECT



DISQ METAL ROUND & SQUARE



DISQ METAL ROUND & SQUARE

DESCRIPTION	DIMENSION   mm	CCT	LUMEN MAX.	WATT	CRI	ART.-N°
DISQ ROUND METAL	Ø 206	2700	• • 400	5.1	90	7-02152-02
DISQ SQUARE METAL	216 x 216	2700	• • 400	5.1	90	7-02154-02



INSPIRATION | AUREL PÉTIC

DISQ ROUND    DISQ SQUARE



CAN-HAVE ACCESSORY: AURA COVER



COLOR TEMPERATURE CCT



BEAMWIDTH

INDIRECT



DISQ ROUND & SQUARE (POWDER COATED)



RAL Classic or any other color on request

DISQ ROUND & SQUARE

DESCRIPTION	DIMENSION   mm	CCT	LUMEN MAX.	WATT	CRI	ART.-N°
DISQ METAL ROUND	Ø 206	2700	• • 400	5.1	90	7-02153-02
DISQ METAL SQUARE	216 x 216	2700	• • 400	5.1	90	7-02155-02







PHOTO | ARMIN KUPRIAN



PHOTO | ARMIN KUPRIAN

**SNOOKER**      **SNOOKER SHINE**



**CAN-HAVE ACCESSORY: SHINE RING**

WHITE    YELLOW    ORANGE    RED    BLUE    GREEN



**COLOR TEMPERATURE CCT**

2700 K                      3000 K                      4000 K



**BEAMWIDTH**

MEDIUM 32° up to VERY WIDE FLOOD 58°



**SNOOKER**

25 PROLICHT COLORS



RAL Classic or any other color on request

**SNOOKER**

DESCRIPTION	DIMENSION   mm	CCT	LUMEN MAX.	WATT	CRI	ART.-N°
SNOOKER	Ø 72	2700 3500 4000	352	6.5	90	7-02232-02

**SNOOKER METAL**      **SNOOKER METAL SHINE**



**CAN-HAVE ACCESSORY: SHINE RING**

WHITE    YELLOW    ORANGE    RED    BLUE    GREEN



**COLOR TEMPERATURE CCT**

2700 K                      3000 K                      4000 K



**BEAMWIDTH**

MEDIUM 32° up to VERY WIDE FLOOD 58°



**SNOOKER METAL**

CHROME



**SNOOKER METAL (CHROME)**

DESCRIPTION	DIMENSION   mm	CCT	LUMEN MAX.	WATT	CRI	ART.-N°
SNOOKER METAL	Ø 72	2700 3500 4000	352	6.5	90	7-02409-02



PHOTO | ARMIN KUPRIAN



PHOTO | ARMIN KUPRIAN



COLOR TEMPERATURE CCT  
3000 K

BEAMWIDTH  
DIRECT



### MELT MINI

DESCRIPTION		CCT	LUMEN MAX.	WATT	CRI	ART.-N° 2-4 m	ART.-N° 10 m	ART.-N° 11 m
MELT MINI CHROME	Ø 280 mm	3000	220	7	80	<b>TD-414-0012CH</b>	<b>TD-414-0012CH-10M</b>	<b>TD-414-0012CH-1M</b>
MELT MINI COPPER	Ø 280 mm	3000	220	7	80	<b>TD-414-0012CO</b>	<b>TD-414-0012CO-10M</b>	<b>TD-414-0012CO-1M</b>
MELT MINI GOLD	Ø 280 mm	3000	220	7	80	<b>TD-414-0012GO</b>	<b>TD-414-0012GO-10M</b>	<b>TD-414-0012GO-1M</b>
MELT MINI SMOKE	Ø 280 mm	3000	220	7	80	<b>TD-414-0012SM</b>	<b>TD-414-0012SM-10M</b>	<b>TD-414-0012SM-1M</b>



COLOR TEMPERATURE CCT  
3000 K

BEAMWIDTH  
DIRECT



### OPAL SMALL

DESCRIPTION		CCT	LUMEN MAX.	WATT	CRI	ART.-N° 2-4 m	ART.-N° 10 m	ART.-N° 11 m
OPAL SMALL	Ø 250 mm	3000	220	7	80	<b>TD-414-0032OP</b>	<b>TD-414-0032OP-10M</b>	<b>TD-414-0032OP-1M</b>







MAGIQ MICRO



COLOR TEMPERATURE CCT

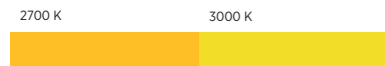

BEAMWIDTH

DIRECT



WIDE FLOOD 54°

MAGIQ MICRO

DESCRIPTION	DIMENSION   mm	CCT		LUMEN MAX.	WATT	CRI	ART.-N°
MAGIQ MICRO	L: 300	2700	3000	• 365	5.5	90	7-02400-02



MICROLINE



COLOR TEMPERATURE CCT



DIFFUS











MICROLINE









DESCRIPTION	DIMENSION   mm	CCT		LUMEN MAX./M	WATT/M	CRI	ART.-N°
MICROLINE	L: 674 (508+166)	2700	3000	• 386	8	90	7-02401-02
	L: 1174 (1008+166)	2700	3000	• 772	15.8	90	7-02402-02
	L: 1674 (1508+166)	2700	3000	• 1158	24	90	7-02403-02



## COMPONENTS











ARTICLE	DESCRIPTION	COLOR	ART.-N°
	TRACK   POWDER COATED   1000 mm	1-29	350-1885
	TRACK   POWDER COATED   2000 mm	1-29	350-1886
	TRACK   POWDER COATED   3000 mm	1-29	350-1887
	TRACKMASK 5 m	BLACK	350-1896
	MOUNTING SCREWS   Set 50 pieces		800-1427
	X-CONNECTOR	1-29	350-1994
	T-CONNECTOR	1-29	350-1995
	LINEAR CONNECTOR	BLACK	350-1868
	FLAT CORNER CONNECTOR	BLACK	350-1869
	DIHEDRAL CONNECTOR	BLACK	350-1870
	FLEXIBLE CONNECTOR	BLACK	350-1871









ARTICLE	DESCRIPTION	COLOR	ART.-N°
	CURVED TRACK Ø 1600 mm   45°	1-29	350-1894
	CURVED TRACK Ø 1600 mm   90°	1-29	350-1895
	CURVED TRACK Ø 1600 mm   180°	1-29	350-1904
	CURVED CONNECTOR Ø 400 mm   90°	1-29	350-1892
	CURVED CONNECTOR Ø 800 mm   45°	1-29	350-1893
	ENDCAP	BLACK	350-1872
	90° FLAT DUMMY TRACK QUICK INSTALLATION	BLACK	350-1876
	90° DIHEDRAL DUMMY TRACK QUICK INSTALLATION	BLACK	350-1877
	PLUG-CONNECTOR 2/4 m	1-29	800-1428
	PLUG-CONNECTOR 10 m	1-29	800-1429
	PLUG-CONNECTOR OVER TABLE INCL. CABLE ROLLER 1.1 m	1-29	800-1434





ARTICLE	DESCRIPTION	WATT	COLOR	ART-N°
	WALL/CEILING CABLE LOOP		1-29	350-2060
	WALL/CEILING CABLE ROLLER		1-29	350-2061
	TRACK CABLE LOOP		1-29	350-2062
	TRACK CABLE ROLLER		1-29	350-2063
	SUSPENDED ROLLER		1-29	350-2064
	FEED UNIT END + 2.5 m SUPPLY CABLE		BLACK	350-1866
	FEED UNIT CENTRAL + 2.5 m SUPPLY CABLE		BLACK	350-1867
	DRIVER BOX ENDINSTALLATION ON / OFF 240 x 75 x 35 mm	96	1-29	350-1873
	DRIVER BOX ENDINSTALLATION DALI 240 x 120 x 35 mm	86	1-29	350-1996
	DRIVER BOX ENDINSTALLATION PUSH DIM 240 x 120 x 35 mm	92	1-29	350-1998
	DRIVER BOX ENDINSTALLATION CASAMBI 240 x 120 x 35 mm	86	1-29	350-1899
	DRIVER BOX CENTRAL INSTALLATION ON / OFF 240 x 75 x 35 mm	96	1-29	350-1898



ARTICLE	DESCRIPTION	WATT	COLOR	ART-N°
	DRIVER BOX CENTRAL INSTALLATION DALI 240 x 120 x 35 mm	86	1-29	350-1997
	DRIVER BOX CENTRAL INSTALLATION PUSH DIM 240 x 120 x 35 mm	92	1-29	350-1900
	DRIVER BOX CENTRAL INSTALLATION CASAMBI 240 x 120 x 35 mm	86	1-29	350-1901
	POWER SUPPLY 48 V	90		350-1875
	REMOTE SET PUSH DIM	92		350-1905
	REMOTE SET CASAMBI	86		350-1906
	REMOTE SET DALI	86		350-1998
	REMOTE SET PUSH DIM	315		350-2066
	POWER SUPPLY 48 V	320		350-2065
	REMOTE SET CASAMBI	310		350-2067
	REMOTE SET DALI	310		350-2068







N 47.142627°  
E 11.324450°  
OUR HOMEBASE  
IN THE ALPS.

 PROLICHT

EDITOR Filippo Bettinzoli, PROLICHT  
PROLICHT GmbH | Austria  
6091 Neu-Götzens | Gewerbeplatz 9  
T +43 5234 33 499 | F + 43 5234 33 499 22  
marketing@prolicht.at | www.prolicht.at

TECHNICAL SUPPORT Romain Hoffmann

GRAPHIC DESIGN Tonia Wiedenmann

TEXT Philipp Juen, Julia Kopp

PRODUCT PHOTOS Armin Kuprian, Günther Egger

PRODUCT RENDERINGS viewture.media, brandshoot

EDITION april 2022





Based on the MINIMAL TRACK system, as result of PROLICHT cooperation with Tom Dixon we designed CODE: a product that merges technological expertise with a unique design vision, an innovation that could only be created together.

DISCOVER MORE ON

[www.prolicht.at/code](http://www.prolicht.at/code)



 FOLLOW US ON  
INSTAGRAM

[WWW.PROLICHT.AT](http://WWW.PROLICHT.AT)